

NOTICE!!

These documents have been scanned!

Do not place un-scanned documents beneath this notice!

Do not remove this notice from this file!

GPO Jacket No. 560-102
Print Order 61540
Rise Business Services, LLC
Job=AZ15 6/24/2019



Box Number= AZ15126



Claim Begin-End: AMC428337-AMC428340

1 Initial Receipt



AZ15126-10

AMC428281-AMC452898

	PP Receipt Nr	Status	Error Msg	Order Conf	Timestamp	Serial Nr 392	AssmtYr	PP Total \$	SN \$	Serial Number	Type	Acres	Act 392 RcptNr	Agency Trk ID	782 Act Date	Act	Remarks	Export ID	Export Date	CBS Msg	Resend Nr
1	PP2021073716	MATCHED		2021073716	08/29/2014 10:07:08	AMC428340	2015	465.00	155.00	AMC428339	Placer	20	3118060	2021073716	08/29/2014	782	2015;\$155	4737205	08/31/2014	ACCP T	
2	PP2021073716	MATCHED		2021073716	08/29/2014 10:07:08	AMC428340	2015	465.00	155.00	AMC427581	Placer	9.76	3118060	2021073716	08/29/2014	782	2015;\$155	4737204	08/31/2014	ACCP T	
3	PP2021073716	MATCHED		2021073716	08/29/2014 10:07:08	AMC428340	2015	465.00	155.00	AMC428340	Placer	20	3118060	2021073716	08/29/2014	782	2015;\$155	4737206	08/31/2014	ACCP T	

AMC 428337

United States Department of the Interior
Bureau of Land Management
 BUSINESS & SUPPORT SVCS DIV
 ONE N CENTRAL AVE SUITE 800
 PHOENIX, AZ 85004 -4427
 Phone: (602) 417-9200

Receipt

No: 3118060

Transaction #: 3209848	
Date of Transaction: 08/29/2014	
CUSTOMER:	
CASEY KELTON 10 S. KERKES ST #4 WICKENBURG, AZ 85390	

LINE #	QTY	DESCRIPTION	REMARKS	UNIT PRICE	TOTAL
1	1.00	LOCATABLE MINERALS / MINING CLAIMS- NOT NEW-UNADJUD, ONE AUTH NO. ONLY / MINING CLAIM MONEY RECEIVED CASES: AMC428340/\$465.00		- n/a -	465.00
TOTAL:					\$465.00

PAYMENT INFORMATION			
NOTE: Items will appear on credit card statement as "BLM O Mining Claim".			
1	AMOUNT:	465.00	POSTMARKED: N/A
	TYPE:	CREDIT CARD	RECEIVED: 08/29/2014
	NAME:	CASEY KELTON 10 S. KERKES ST #4 WICKENBURG AZ 85390	
	CARD NO:	XXXXXXXXXXXX1103	AUTH CODE: 045553
	NAME ON CARD:	CASEY KELTON	
	EXPIRES:	08/2016	
	SIGNATURE:		

REMARKS

This receipt was generated by the automated BLM Collections and Billing System and is a paper representation of a portion of the official electronic record contained therein.

**NO WARRANTY IS MADE BY BLM
FOR USE OF THE DATA FOR
PURPOSES NOT INTENDED BY BLM**



United States Department of the Interior
Bureau of Land Management
 LANDS/RECREATION & PLANNING
 ONE N CENTRAL AVE
 PHOENIX, AZ 85004 -2203
 Phone: 602-417-9200

Receipt

No: 3053238

Transaction #: 3144055	
Date of Transaction: 06/10/2014	
CUSTOMER:	
CASEY KELTON 10 S KERKES ST STE 4 WICKENBURG, AZ 85390-1325 US	

LINE #	QTY	DESCRIPTION	REMARKS	UNIT PRICE	TOTAL
1	4.00	LOCATABLE MINERALS / MINING CLAIMS-NEW, UNADJUD, ONE OR MORE AUTH NOS / NEW MINING CLAIM LOCATION FEE \$34 CASES: AMC428337/\$34.00, AMC428338/\$34.00, AMC428339/\$34.00, AMC428340/\$34.00		- n/a -	136.00
2	4.00	LOCATABLE MINERALS / MINING CLAIMS-NEW, UNADJUD, ONE OR MORE AUTH NOS / NEW MINING CLAIM PROCESSING FEE CASES: AMC428337/\$20.00, AMC428338/\$20.00, AMC428339/\$20.00, AMC428340/\$20.00		- n/a -	80.00
3	4.00	LOCATABLE MINERALS / MINING CLAIMS-NEW, UNADJUD, ONE OR MORE AUTH NOS / NEW MINING CLAIM MAINT FEE \$140 CASES: AMC428337/\$140.00, AMC428338/\$140.00, AMC428339/\$140.00, AMC428340/\$140.00		- n/a -	560.00
TOTAL:					\$776.00

PAYMENT INFORMATION			
1	AMOUNT:	776.00	POSTMARKED: N/A
	TYPE:	CHECK	RECEIVED: 06/10/2014
	CHECK NO:	1707	
	NAME:	PROSPECTOR INNOVATIONS LLC 10 S KERKES ST STE 9 WICKENBURG AZ 85390-1325 US	

REMARKS

This receipt was generated by the automated BLM Collections and Billing System and is a paper representation of a portion of the official electronic record contained therein.

NOTICE!!

These documents have been scanned!

Do not place un-scanned documents beneath this notice!

Do not remove this notice from this file!

GPO Jacket No. 560-102
Print Order 61540
Rise Business Services, LLC
Job=AZ15 6/24/2019



Box Number= AZ15126



Claim Begin-End: AMC428337-AMC428340

2 Correspondence



AZ15126-10

AMC428281-AMC452898



United States Department of the Interior



BUREAU OF LAND MANAGEMENT

Arizona State Office

One North Central Avenue, Suite 800

Phoenix, Arizona 85004-4427

www.blm.gov/az/

OCT 03 2018

AMC 428 337

In Reply Refer To:
3800 (9200) BS

CERTIFIED MAIL – RETURN RECEIPT REQUESTED 9214 8901 9403 8373 5334 66

NOTICE

MARK SPRADLING	:	This Decision Affects Those Claims
2648 E LINES LN	:	Shown in the Block Below.
GILBERT, AZ 85297	:	

WESSON'S WATERHOLE #1, WESSON'S WATERHOLE #2

Transfer(s) Not Processed

A conveyance document to transfer ownership of the mining claim(s) listed above was received by the Bureau of Land Management (BLM) Arizona State Office. The transfer(s) of ownership cannot be processed for the following reason(s):

AMC serial numbers are not listed for the claims being transferred. Please list the claim name and AMC number on your quit claim deed.

If appropriate, please submit a corrected conveyance document, required documents, or additional fees, within 30 days of your receipt of this notice. If the required information is not received within the 30-day timeframe, no further action will be taken, and the BLM will retain the non-refundable processing fees submitted.

If additional information is required, please contact Brent Squires at 602-417-9397. Please include your AMC serial number(s) on all correspondence.

Lucas Lucero
Deputy State Director
Lands, Minerals and Energy Division



You are using an old version of e-Certify. [Click here](#) to update to the new version.

Welcome Brent Squires. (Not [Brent Squires?](#))
Company:

US Department of the Interior Bureau of Land Mana...

- Home
- My Queue
- Piece Search
- Support
- Logout

History > [Mail Piece Search](#) > [Piece Tracking](#)

My Tools

- Mail Jobs
- Mail Pieces
- Manual Mailings
- Setup
- Account
- Tools

NEWS Latest News

[11/1/2018 - e-Certify 3.0 end of life on Jan 1, 2019](#)

Mail Piece Tracking Number: **9214 8901 9403 8373 5334 66**

Recipient

MARK SPRADLING
2648 E LINES LN
GILBERT AZ 85297-8136

Date & Time	Event	Event Location
10/05/2018 14:14	DELIVERED LEFT WITH INDIVIDUAL	GILBERT,AZ, 85297
10/05/2018 10:13	OUT FOR DELIVERY	GILBERT,AZ, 85297
10/05/2018 10:03	SORTING/PROCESSING COMPLETE	GILBERT,AZ, 85297
10/05/2018 08:17	DEPART USPS FACILITY	PHOENIX,AZ, 85026
10/05/2018 07:45	ARRIVAL AT UNIT	GILBERT,AZ, 85296
10/04/2018 22:33	PROCESSED THROUGH USPS FACILITY	PHOENIX,AZ, 85026
10/04/2018 21:18	ORIGIN ACCEPTANCE	PHOENIX,AZ, 85004
10/01/2018 17:42	PRE-SHIPMENT INFO SENT USPS AWAITS ITEM	PHOENIX,AZ, 85004

© 2017 Connect-Suite.com.
Release: v4.21
[WIN9COP4JQF6N]

SENDER: COMPLETE THIS SECTION

- Complete items 1, 2, and 3. Also complete item 4 if Restricted Delivery is desired.
- Print your name and address on the reverse so that we can return the card to you.
- Attach this card to the back of the mailpiece, on the front if space permits.

1. Article Addressed to:

CASEY KELTON
 10 S KERKES ST STE 4
 WICKENBURG AZ 85390-1325
 9310/RM/AMC428337

2. Article Number
(Transfer from service label)

7014 0150 0000 5578 7495

COMPLETE THIS SECTION ON DELIVERY

A. Signature

X

 Agent Addressee

B. Received by (Printed Name)

Casey Kelton

C. Date of Delivery

12-4-14

D. Is delivery address different from item 1? Yes YesIf YES, enter delivery address below: No No

3. Service Type

 Certified Mail® Priority Mail Express™ Registered Return Receipt for Merchandise Insured Mail Collect on Delivery

4. Restricted Delivery? (Extra Fee)

 Yes

UNITED STATES POSTAL SERVICE

PHOENIX
AZ 852

04 DEC '14

PM 6 1

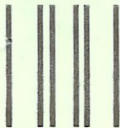

First-Class Mail
Postage & Fees Paid
USPS
Permit No. G-10

- Sender: Please print your name, address, and ZIP+4® in this box•

U.S. DEPARTMENT OF THE INTERIOR
BUREAU OF LAND MANAGEMENT
ARIZONA STATE OFFICE
ONE NORTH CENTRAL AVENUE, SUITE 800
PHOENIX, AZ 85004-4427

PHOENIX, ARIZONA

2014 DEC -5 P 1:08

RECEIVED
BLM AZ STATE OFFICE

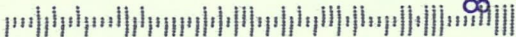



United States Department of the Interior



BUREAU OF LAND MANAGEMENT
Arizona State Office
One North Central Avenue, Suite 800
Phoenix, Arizona 85004-4427
www.blm.gov/az/

NOV 28 2014

In Reply Refer To:
3800 (9310) RM
AMC428337

CERTIFIED MAIL - RETURN RECEIPT REQUESTED No. 7014 0150 0000 5578 7495

DECISION

CASEY KELTON : This decision affects those claims shown
10 S KERKES ST STE 4 : in the block below.
WICKENBURG, AZ 85390-1325 :

AMC428337-AMC428338
SICK 'EM MORE, SICK 'EM MORE #2

MINING CLAIMS DECLARED FORFEIT

The mining claims listed above have been declared forfeit as of September 1, 2014, for failure to timely file the required maintenance fee payment or small miner's maintenance fee waiver (waiver).

Claimants are required to pay an annual non-refundable maintenance fee of \$155 per 20 acres or portion thereof, or submit a waiver, on or before September 1 of each year. In accordance with 43 Code of Federal Regulations (CFR) 1822.14, because September 1, 2014, fell on a holiday, the payment was due the next business day, September 2, 2014. These requirements were established by 30 U.S.C. 28f-1, as amended, and 43 CFR 3834 and 3835.

Our records do not show receipt of a maintenance fee payment or small miner waiver filed on or before the due date. Therefore, the claims listed above are forfeit.

Reclamation Requirements

This decision does not relieve you of the liability for reclamation of all areas disturbed by your activities on lands covered by the subject mining claim(s) and/or site(s). After you complete the reclamation, you must notify the authorized officer of the appropriate surface managing agency so that the authorized officer may conduct a final site inspection and determine whether you may be released from liability. If you fail to reclaim the land to the satisfaction of the authorized officer, the surface management agency may cite you for noncompliance under its surface management

regulations. For land administered by the Bureau of Land Management (BLM), if you fail to reclaim the land to the satisfaction of the authorized officer as required in 43 CFR Subpart 3809, BLM will issue an order of noncompliance under 43 CFR 3809.601(a). If you fail to comply with the non-compliance order, BLM may take further action under 43 CFR 3809.604. Failure to conduct reclamation is a prohibited act that may subject you to criminal penalties. See 43 CFR 3809.605(h) and 43 CFR 3809.700.

Appeal Procedures

This decision may be appealed to the Interior Board of Land Appeals, Office of the Secretary, in accordance with the regulations contained in 43 CFR, Part 4, and the enclosed Form 1842-1. If an appeal is taken, your notice of appeal must be filed in this office (at the above address) within 30 days from receipt of this decision. The appellant has the burden of showing that the decision appealed from is in error.

If you wish to file a petition pursuant to regulation 43 CFR 4.21 (58 FR 4939, January 19, 1993) for a stay of the effectiveness of this decision during the time that your appeal is being reviewed by the Board, the petition for a stay must accompany your notice of appeal. A petition for a stay is required to show sufficient justification based on the standards listed below. Copies of the notice of appeal and petition for a stay **must** also be submitted to each party named in this decision and to the Interior Board of Land Appeals and to the appropriate Office of the Solicitor (see 43 CFR 4.413) at the same time the original documents are filed with this office. If you request a stay, you have the burden of proof to demonstrate that a stay should be granted.

Standards for Obtaining a Stay

Except as otherwise provided by law or other pertinent regulation, a petition for a stay of a decision pending appeal shall show sufficient justification based on the following standards:

- (1) The relative harm to the parties if the stay is granted or denied,
- (2) The likelihood of the appellant's success on the merits,
- (3) The likelihood of immediate and irreparable harm if the stay is not granted, and
- (4) Whether the public interest favors granting the stay.

Please include your AMC serial number(s) on all correspondence. If additional information is required, please call RéAnn Myers at 602-417-9413.

Sincerely,



Rebecca Heick
Acting Deputy State Director
Division of Lands and Minerals

Enclosure(s)

NOTICE!!

These documents have been scanned!

Do not place un-scanned documents beneath this notice!

Do not remove this notice from this file!

GPO Jacket No. 560-102
Print Order 61540
Rise Business Services, LLC
Job=AZ15 6/24/2019



Box Number= AZ15126



Claim Begin-End: AMC428337-AMC428340

3 Transfers



AZ15126-10

AMC428281-AMC452898

EXHIBIT A

The southwest quarter of the northwest quarter of the northwest quarter; and the southeast quarter of the northeast quarter of the northeast quarter of Section 8, Township 9 North, Range 2 East, of the Gila Salt River Base and Meridian, Yavapai County, Arizona.

BLM Serial number:

Claim Name:

AMC#428340

Wesson Waterhole #2

RECEIVED
BLM AZ STATE OFFICE
2010 AUG 22 A 11: 38
PHOENIX, ARIZONA



* SEND TO:

LOCATION NOTICE FOR PLACER MINING CLAIM

NOTICE IS HEREBY GIVEN that the WESSON'S
WATERHOLE #1 placer mining claim has been located by
CASEY KELTON whose current mailing
address is 10 S. KERKES ST. STE 4
WICKENBURG AZ 85390

RECEIVED
BLM AZ STATE OFFICE
2010 AUG 22 A 11:38
PHOENIX, ARIZONA

The general course of this claim is EAST TO WEST and it is situated in
YAVAPAI County, Arizona.

This claim is 1320 feet in length and 660 feet in width. This claim runs from the
location monument on which this location notice is posted approximately 1320 feet in a WEST
direction to the #4 WEST end line and 660 feet in a NORTH direction to the #2 NORTH end line.

This claim is marked by four monuments, one at each corner of the claim.

The location monument on which this notice is posted is situated within Section 8, Township
9 N, Range 2 E, Gila Salt River Base and Meridian, Arizona. This claim encompasses
portions of the following legal subdivision(s) if located by legal subdivision or the following quarter section (s),
section (s), Township (s) and Range (s) SE 1/4 OF THE NW 1/4 OF THE NE 1/4 OF
SEC 8, AND SW 1/4 OF THE NE 1/4 OF THE NE 1/4 SEC 8, T9N, R2E, Gila Salt River Base and Meridian, Arizona.

The locality of this claim with reference to some natural object or permanent monument and additional
information (if any) concerning its locality are as follows: APPROX 1320' SOUTH AND
660' WEST OF THE CORNERS OF SECTIONS 4, 5, 8, 9 JOIN

DATED AND POSTED on the ground this 14TH day of MARCH, 2014.
LOCATOR(S) CASEY KELTON

Form MCF102
Revised July 2005

RECORDERS MEMO: LEGIBILITY
QUESTIONABLE FOR GOOD REPRODUCTION

MINING CLAIM MAP

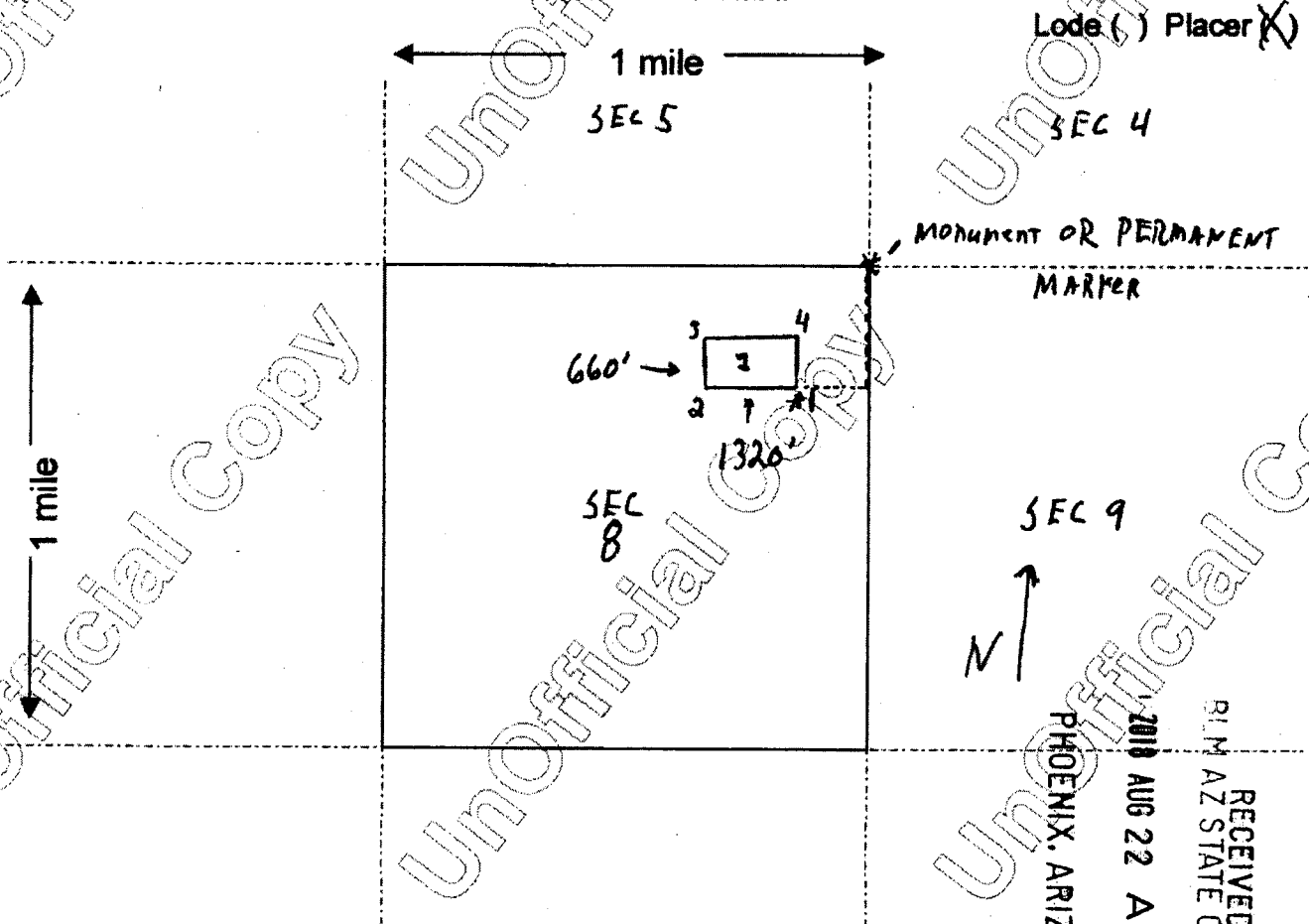

Scale : 1" = 2000 feet

1. The above map depicts the WESSON'S WATER HOLE #1 mining claim, which is located in Section (5)
8 Township 9 N , Range 2 E Gila and Salt River Base and Meridian,
YAVAPAI County, Arizona.

2. The type of corner and location monuments used are as follows: 2" PVC PIPE
WITH CAPS

3. The bearings and distances in degrees and feet between claim corners are as depicted on the map.

Form MCF100a
Revised July 2005

This form is available from the Arizona Department of Mines & Mineral Resources and may be reproduced.

WHEN RECORDED, RETURN TO:

Gregory L. Miles, Esq.
Davis Miles McGuire Gardner, PLLC
40 E. Rio Salado Parkway, Suite 425
Tempe, Arizona 85281

Exempt pursuant to A.R.S. § 11-1134 (A)(6)

QUIT CLAIM DEED
(Mining Claims)

FOR AND IN CONSIDERATION of the payment of ONE AND NO/100 DOLLARS (\$1.00) and other good and valuable consideration, the receipt of which is hereby acknowledged, **CASEY KELTON** ("Grantor"), County of Yavapai, State of Arizona, hereby assigns, transfers, conveys, abandons, releases and quit claims to **MARK SPRADLING, an individual man** ("Grantee"), any and all of the Grantor(s) legal and equitable right, title and interest in or to the following described unpatented placer mining claim situated in the County of Yavapai, State of Arizona, together with all improvements thereon and all rights and privileges appurtenant thereto:

See Exhibit A attached hereto.

Grantor does hereby convey, release and quitclaim all of the Grantor's right, title and interest in and to the attached described mining claim (as referenced in Yavapai County Recording number 2014-0025610) to Grantee, and to the Grantee's heirs and assigns forever, so that neither Grantor nor Grantor's heirs, legal representative or assigns shall have, claim or demand any right or title to the mining claim, premises, or appurtenances, or any part thereof.

DATED this 20 day of August, 2018.



Casey Kelton

RECEIVED
P.M. AZ STATE OFFICE
2018 AUG 22 A 11:38
PHOENIX, ARIZONA

STATE OF Texas)
County of Childress)ss
)

On this 20 day of Aug, 2018, before me personally appeared Casey Kelton, whose identity was proven to me on the basis of satisfactory evidence to be the person who he claims to be, and acknowledged that he signed the above document.

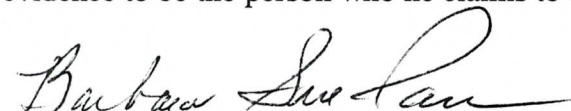

Notary Public

My commission expires:

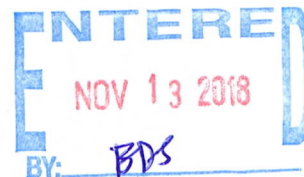
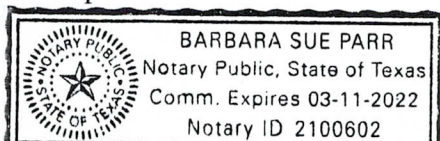

EXHIBIT A

The southeast quarter of the northwest quarter of the northeast quarter; and the southwest quarter of the northeast quarter of the northeast quarter of Section 8, Township 9 North, Range 2 East, of the Gila Salt River Base and Meridian, Yavapai County, Arizona.

BLM Serial number:

Claim Name:

AMC#428339

Wesson Waterhole #1

RECEIVED
BLM AZ STATE OFFICE
2010 AUG 22 A 11: 38
PHOENIX, ARIZONA



SEND TO:

LOCATION NOTICE FOR PLACER MINING CLAIM

NOTICE IS HEREBY GIVEN that the WESSON'S
WATER HOLE #2 placer mining claim has been located by
CASEY KELTON whose current mailing
address is 10 S. KERKES ST. STE 4
WICKENBURG AZ 85390

RECEIVED P. M. AZ STATE OFFICE PHOENIX, ARIZONA 2010 AUG 22 A 11:38	BLM Date Stamp
--	----------------------

The general course of this claim is EAST TO WEST and it is situated in
YAVAPAI County, Arizona.

This claim is 1320 feet in length and 660 feet in width. This claim runs from the
location monument on which this location notice is posted approximately 1320 feet in a EAST
direction to the #2 EAST end line and 660 feet in a NORTH direction to the #4 NORTH end line.

This claim is marked by four monuments, one at each corner of the claim.

The location monument on which this notice is posted is situated within Section 8, 9, Township
9 N, Range 2 E, Gila Salt River Base and Meridian, Arizona. This claim encompasses
portions of the following legal subdivision(s) if located by legal subdivision or the following quarter section (s),

section (s), Township (s) and Range (s) SW 1/4 OF THE NW 1/4 OF THE NW 1/4 OF SEC 9 AND
SE 1/4 OF THE NE 1/4 OF THE NE 1/4 OF SEC 8 ^{T19N R2E}, Gila Salt River Base and Meridian, Arizona.

The locality of this claim with reference to some natural object or permanent monument and additional
information (if any) concerning its locality are as follows: APPROX 1320' SOUTH and
660' WEST OF THE CORNERS OF SECTIONS 4, 5, 8, 9 JOIN.

DATED AND POSTED on the ground this 14TH day of MARCH, 2014.

LOCATOR (s) CASEY KELTON

Form MCF102
Revised July 2005

RECORDERS MEMO: LEGIBILITY
QUESTIONABLE FOR GOOD REPRODUCTION

MINING CLAIM MAP

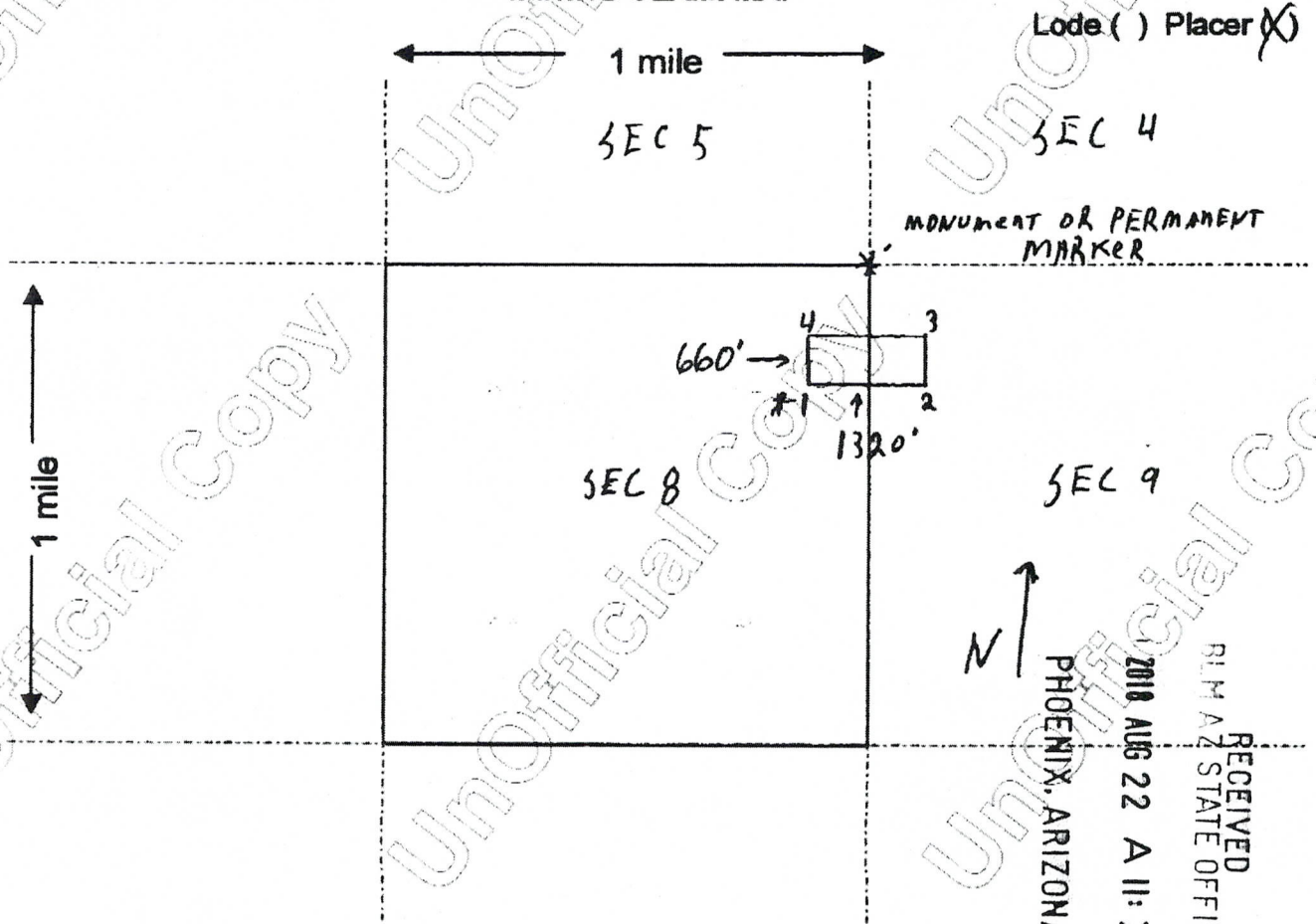

Scale : 1" = 2000 feet

1. The above map depicts the WESSON'S WATER HOLE #2 mining claim, which is located in Section (s) 8, 9, Township 9 N, Range 2 E, Gila and Salt River Base and Meridian, YAVAPAI County, Arizona.

2. The type of corner and location monuments used are as follows: 2" PVC PIPE WITH CAPS

3. The bearings and distances in degrees and feet between claim corners are as depicted on the map.

Form MCF100a
Revised July 2005

This form is available from the Arizona Department of Mines & Mineral Resources and may be reproduced.

United States Department of the Interior
Bureau of Land Management
 DIV OF LANDS, MINRLS & ENERGY
 ONE N CENTRAL AVE
 PHOENIX, AZ 85004 -4427
 Phone: 602-417-9200

Receipt

No: 4241622

Transaction #: 4357041	
Date of Transaction: 08/22/2018	
CUSTOMER:	
MARK SPRADLING 2648 E LINES LN GILBERT, AZ 85297-8136 US	

LINE #	QTY	DESCRIPTION	REMARKS	UNIT PRICE	TOTAL
1	1.00	LOCATABLE MINERALS / MINING CLAIMS- NOT NEW-UNADJUD, ONE AUTH NO. ONLY / MINING CLAIM MONEY RECEIVED CASES: AMC428339/\$20.00	TRF/2	- n/a -	20.00
TOTAL:					\$20.00

PAYMENT INFORMATION					
1	AMOUNT:	20.00	POSTMARKED:	N/A	
	TYPE:	CASH	RECEIVED:	08/22/2018	
	NAME:	SPRADLING, MARK 2648 E LINES LN GILBERT AZ 85297-8136 US			

REMARKS

This receipt was generated by the automated BLM Collections and Billing System and is a paper representation of a portion of the official electronic record contained therein.

NOTICE!!

These documents have been scanned!

Do not place un-scanned documents beneath this notice!

Do not remove this notice from this file!

GPO Jacket No. 560-102
Print Order 61540
Rise Business Services, LLC
Job=AZ15 6/24/2019



Box Number= AZ15126



Claim Begin-End: AMC428337-AMC428340

4 Annual Filings



AZ15126-10

AMC428281-AMC452898

UNITED STATES
DEPARTMENT OF THE INTERIOR
BUREAU OF LAND MANAGEMENT

359

438330
444240
450677
FORM APPROVED
OMB NO. 1004-0114
Expires: January 31, 2020
428337

MAINTENANCE FEE WAIVER CERTIFICATION

SEE INSTRUCTIONS ON PAGE 2

- This small miner waiver is filed for the assessment year beginning on September 1, 2018, and ending on September 1, 2019.
- The undersigned and all related parties owned ten or fewer mining claims, mill, or tunnel sites located and maintained on Federal lands in the United States of America on September 1, 2018.
- The undersigned have performed the assessment work required by law for each mining claim listed prior to filing this waiver and understand that by filing this form, the undersigned must file an affidavit of assessment work with the Bureau of Land Management (BLM) by the December 30th following the filing of this waiver.
- The undersigned understand that if the assessment work obligation has not yet come due under 30 U.S.C. 28 (for those claims in their first assessment year only), a notice of intent to hold reciting this condition must be recorded by the December 30th following the filing of this waiver.
- The undersigned understand that mill and tunnel sites may also be listed on this waiver and be waived from payment of the maintenance fee, and that a notice of intent to hold for these sites is required to be filed with the BLM by the December 30th following the filing of this waiver.
- The undersigned understand and acknowledge that pursuant to 43 U.S.C. 1212 and 18 U.S.C. 1001, the filing or recording of a false, fictitious, or fraudulent document with the BLM may result in a fine of up to \$250,000, a prison term not to exceed five years, or both.
- The mining claims, mill or tunnel sites for which this waiver from payment of the maintenance fees is requested are:

CLAIM OR SITE NAME	BLM RECORDATION SERIAL NUMBER
1. GOLIATH #1	AMC 438330 (913)
2. GOLIATH #2	AMC 438331
3. RUFF HILL #2	AMC 444240
4. DOUBLE BARREL	AMC 450677
5. WESSON WATERHOLE #1	AMC 428337
6. WESSON WATERHOLE #2	AMC 428340
7.	
8.	
9.	
10.	

The owner(s) (claimants) of the above mining claims and sites are:

MARK SPRADLING
(Owner's Name - Please Print)
2648 E. LINES LANE
(Owner's Mailing Address)

(Owner's Signature)
GILBERT AZ 85297
(City) (State) (Zip Code)

MICHAEL SPRADLING
(Owner's Name - Please Print)
12305 W. WINDROSE DR
(Owner's Mailing Address)

(Owner's Signature)
EL MIRAGE AZ 85335
(City) (State) (Zip Code)

(Owner's Name - Please Print)
(Owner's Mailing Address)

(Owner's Signature)
(City) (State) (Zip Code)

(Owner's Name - Please Print)
(Owner's Mailing Address)

(Owner's Signature)
(City) (State) (Zip Code)

PHOENIX, ARIZONA

2018 AUG 27 A 11:14

RECEIVED
SEP 14 2018
BY:

(Owner's Name - Please Print)	(Owner's Signature)		
(Owner's Mailing Address)	(City)	(State)	(Zip Code)
(Owner's Name - Please Print)	(Owner's Signature)		
(Owner's Mailing Address)	(City)	(State)	(Zip Code)
(Owner's Name - Please Print)	(Owner's Signature)		
(Owner's Mailing Address)	(City)	(State)	(Zip Code)
(Owner's Name - Please Print)	(Owner's Signature)		
(Owner's Mailing Address)	(City)	(State)	(Zip Code)

18 U.S.C. 1001 and 43 U.S.C. 1212 make it a crime for any person knowingly and willfully to make to any department or agency of the United States any false, fictitious or fraudulent statements or representations as to any matter within its jurisdiction.

INSTRUCTIONS

1. This certification is made under the provisions of 43 U.S.C. § 1744 and 30 U.S.C. §28-28k and the regulations thereunder (43 CFR Part 3830).
2. The claimant(s) must fill in the dates in paragraph 1 for the beginning and ending of the assessment year for which this waiver is sought.
3. The claimant(s) must fill in the date in paragraph 2 for the beginning of the assessment year for which this waiver is sought.
4. All claim and site names and BLM serial numbers must be listed for the mining claims, mill sites, and tunnel sites for which the waiver is sought.
5. All owners of the mining claims, mill sites, and tunnel sites and their addresses must be given.
6. This waiver form must be signed by all the claimants or their designated agent, in original form. If an agent is designated, a notarized designation of agent, signed by all of the claimants with proper address given, must be submitted with this waiver.
7. This form must be filed no later than September 1st for the upcoming assessment year in the BLM State Office where the mining claims or sites are recorded, or the waiver cannot be granted by the BLM. (Example: To obtain a waiver for the assessment year 2012, which begins on September 1, 2011, you must qualify for and file for a waiver no later than September 1, 2011, in the proper BLM State Office.)
8. For all mining claims which require assessment work, you must record an affidavit of labor on or before the December 30th immediately following the filing of this waiver. For all other mining claims or sites waived, you must record a notice of intent to hold on or before the December 30th immediately following the filing of this waiver.
9. Mill and tunnel sites may also be listed on this waiver and be waived from payment of the maintenance fee. A notice of intent to hold for these sites is required to be filed by the December 30th following the filing of this waiver.

FOR OFFICIAL USE ONLY

PHOENIX, ARIZONA

2018 AUG 27 A 11: 14

RECEIVED BLM AZ STATE OFFICE

When Recorded Return Document to:

2648 E. LINES LANE
GILBERT AZ 85.297
MARK SPRADLING

Amc 428337
438330
444240
450677

Check here is this is a change of address.

Telephone: _____

E-mail address: _____

AFFIDAVIT OF PERFORMANCE OF ANNUAL WORK

- 1. State of Arizona, County of YAVAPAI ss:
- 2. I (Name) MARK SPRADLING / MICHAEL SPRADLING
- 3. Reside at (Address) 2648 EAST LINES LANE

RECEIVED
 PHOENIX, ARIZONA
 2018 AUG 27 A 11:14
 BLM
 Date
 Stamp

City GILBERT County MARICOPA

State AZ Zip 85297 being duly sworn, depose and say that I am a citizen of the United States, more than eighteen years of age, and that all of the facts set forth in this affidavit, subject to the provisions and penalties of 18 U.S.C. 1001 pertaining to the filing of false, fictitious, or fraudulent statements with the United States, are true and correct according to the best of my knowledge, information and belief.

4. Owner's name and address (If not shown in Items 1-3 above): _____

5. That I am personally acquainted with the mining claim(s). The work and improvements were made by and at the expense of the owner(s) of said claim(s). Said contiguous group of claims, listed on this document, are situated in the

_____ (optional) Mining District; YAVAPAI County, Arizona.

Line No.	AMC NUMBER	CLAIM/SITE NAME	COUNTY RECORDER DATA (If available)	TWP	RNG	SEC
1	438330	GOLIATH #1		9N	2E	8
2	438331	GOLIATH #2		9N	2E	8
3	444240	RUFF HILL #2		9N	2E	8
4	450677	DOUBLE BARREL		9N	2E	8
5	428339	WESSON WATERHOLE #1		9N	2E	8
6	428340	WESSON WATERHOLE #2		9N	2E	8/9

Ac 480
ENTERED AUG 28 2018
PB

RECEIVED
MARICOPA STATE OFFICE
PHOENIX, ARIZONA
2018 AUG 27 A 11:14

BLM
Date
Stamp

7						
8						
9						
10						

6. That between the dates starting at 12 o'clock noon on September 1, 20 17 and ending at 12 o'clock noon on September 1, 20 18 at least \$ \$3,600.00 dollars worth of work and improvements were done and performed upon said claim(s) or upon one or more of a contiguous group of claims for the benefit of all, wholly or partly outside of a contiguous group of claims for the benefit of all, not including the location work.

7. That the following persons were employed to perform the work and improvements described herein: MARK STRADLING, MICHAEL STRADLING, MICHAEL BARNETT

8. That the work and improvements performed were: DUG TEST HOLES TO BEDROCK AND PROCESSED 11 YARDS OF MATERIAL TESTED 800LBS OF ORE FROM DOUBLE BARREL MINE, CRUSH AND PROCESSED TWO TONS OF ORE FROM GOLIATH

9. Dated: 08-27-18 Signature: [Signature]

SUBSCRIBED AND SWORN TO before me, a Notary Public, this 27th day of August 2018

By: Mark Stradling

Notary Public [Signature]

My Commission Expires OCT 17 2020

BRIAN K. KAUFMAN
Notary Public State of Arizona
Maricopa County
My Commission Expires
October 17, 2020

Bureau of Land Management
Arizona State Office
www.blm.gov/az

No. of Claims: 0 x \$10 = \$60
Check No.: CASH Init. [Signature]
Receipt No.: 4245814
For BLM Use Only

United States Department of the Interior
Bureau of Land Management
 DIV OF LANDS, MINRLS & ENERGY
 ONE N CENTRAL AVE
 PHOENIX, AZ 85004 -4427
 Phone: 602-417-9200

Receipt

No: 4245814

Transaction #: 4361267	
Date of Transaction: 08/27/2018	
CUSTOMER:	AC 480 ENTERED AUG 28 2018
MARK SPRADLING 2648 E LINES LN GILBERT, AZ 85297-8136 US	PB

LINE #	QTY	DESCRIPTION	REMARKS	UNIT PRICE	TOTAL
1	1.00	LOCATABLE MINERALS / MINING CLAIMS- NOT NEW-UNADJUD, ONE AUTH NO. ONLY / MINING CLAIM MONEY RECEIVED CASES: AMC438330/\$60.00	2018 POL & 2019 WAIV (6)	- n/a -	60.00
TOTAL:					\$60.00

PAYMENT INFORMATION			
1	AMOUNT:	60.00	POSTMARKED: N/A
	TYPE:	CASH	RECEIVED: 08/27/2018
	NAME:	SPRADLING, MARK 2648 E LINES LN GILBERT AZ 85297-8136 US	

REMARKS

This receipt was generated by the automated BLM Collections and Billing System and is a paper representation of a portion of the official electronic record contained therein.

Run Date: 09/05/17

Run Time: 02:33 PM

**DEPARTMENT OF THE INTERIOR
BUREAU OF LAND MANAGEMENT
MINING CLAIMS**

MC Maintenance Fees Paid Through the BLM Pay Portal

CBS Receipt: 3969924

Printed For Lead File # AMC428337

Agency Tracking ID: 1504245035

Number of BLM Serial Nr: 4

Assessment Year: 2018, 2019

Paid On: 08/31/2017

Total Amount Paid: \$620.00

Claim Name	BLM Serial No	Lead File No	Amount Paid
WESSON'S WATERHOLE#1	AMC428339	AMC428337	\$310.00
WESSON'S WATERHOLE#2	AMC428340	AMC428337	\$310.00

United States Department of the Interior
Bureau of Land Management
 BUSINESS & SUPPORT SVCS DIV
 ONE N CENTRAL AVE SUITE 800
 PHOENIX, AZ 85004 -4427
 Phone: 602-417-9200

Receipt

No: 3969924

Transaction #: 4079836	
Date of Transaction: 09/01/2017	
CUSTOMER:	
MERRI LEWIS 6721 JAMESON RD AMARILLO, TX 79106 US	

LINE #	QTY	DESCRIPTION	REMARKS	UNIT PRICE	TOTAL
1	1.00	LOCATABLE MINERALS / MINING CLAIMS- NOT NEW-UNADJUD, ONE AUTH NO. ONLY / MINING CLAIM MONEY RECEIVED CASES: AMC428339/\$310.00		- n/a -	310.00
TOTAL:					\$310.00

PAYMENT INFORMATION					
NOTE: Items will appear on credit card statement as "BLM O Mining Claim".					
1	AMOUNT:	310.00	POSTMARKED:	N/A	
	TYPE:	CREDIT CARD	RECEIVED:	09/01/2017	
	NAME:	MERRI LEWIS 6721 JAMESON RD AMARILLO TX 79106 US			
	CARD NO:	XXXXXXXXXXXX0087	AUTH CODE:	009255	
	NAME ON CARD:	MERRI LEWIS			
	EXPIRES:	06/2020			
	SIGNATURE:				

REMARKS

This receipt was generated by the automated BLM Collections and Billing System and is a paper representation of a portion of the official electronic record contained therein.

Run Date: 09/14/16

Run Time: 01:48 PM

**DEPARTMENT OF THE INTERIOR
BUREAU OF LAND MANAGEMENT
MINING CLAIMS**

MC Maintenance Fees Paid Through the BLM Pay Portal

CBS Receipt: 3649258

Printed For Lead File # **AMC428337**

Agency Tracking ID: 1472673960

Assessment Year: 2017

Number of BLM Serial Nr: 10

Paid On: 08/31/2016

Total Amount Paid: \$1,705.00

Claim Name	BLM Serial No	Lead File No	Amount Paid
WESSONS HIDE OUT	AMC423139	AMC423139	\$310.00
WESSON'S LOOKOUT	AMC427581	AMC427581	\$155.00
WESSON'S WATERHOLE#1	AMC428339	AMC428337	\$155.00
WESSON'S WATERHOLE#2	AMC428340	AMC428337	\$155.00
GUN SWAGGER #1	AMC430001	AMC430001	\$155.00
GUN SWAGGER #2	AMC430002	AMC430001	\$155.00
GUN SWAGGER #3	AMC430003	AMC430001	\$155.00
GUN SWAGGER #4	AMC430004	AMC430001	\$155.00
GUN SWAGGER #6	AMC430006	AMC430001	\$155.00
GUN SWAGGER #8	AMC430008	AMC430001	\$155.00

United States Department of the Interior
Bureau of Land Management
 BUSINESS & SUPPORT SVCS DIV
 ONE N CENTRAL AVE SUITE 800
 PHOENIX, AZ 85004 -4427
 Phone: (602) 417-9200

Receipt

No: 3649258

Transaction #: 3753258	
Date of Transaction: 08/31/2016	
CUSTOMER:	
CASEY KELTON 10 S, KERKES ST STE 4 WICKENBURG, AZ 85390 US	

LINE #	QTY	DESCRIPTION	REMARKS	UNIT PRICE	TOTAL
1	1.00	LOCATABLE MINERALS / MINING CLAIMS- NOT NEW-UNADJUD, ONE AUTH NO. ONLY / MINING CLAIM MONEY RECEIVED CASES: AMC430008/\$1705.00		- n/a -	1705.00
TOTAL:					\$1,705.00

PAYMENT INFORMATION			
NOTE: Items will appear on credit card statement as "BLM O Mining Claim".			
1	AMOUNT:	1705.00	POSTMARKED: N/A
	TYPE:	CREDIT CARD	RECEIVED: 08/31/2016
	NAME:	CASEY KELTON 10 S, KERKES ST STE 4 WICKENBURG AZ 85390 US	
	CARD NO:	XXXXXXXXXXXX6732	AUTH CODE: 295961
	NAME ON CARD:	CASEY KELTON	
	EXPIRES:	10/2018	
	SIGNATURE:		

REMARKS

This receipt was generated by the automated BLM Collections and Billing System and is a paper representation of a portion of the official electronic record contained therein.

Run Date: 09/08/15

Run Time: 09:20 AM

**DEPARTMENT OF THE INTERIOR
BUREAU OF LAND MANAGEMENT
MINING CLAIMS**

MC Maintenance Fees Paid Through the BLM Pay Portal

CBS Receipt: 3382784

Printed For Lead File # AMC428337

Agency Tracking ID: 1441000632

Number of BLM Serial Nr: 2

Assessment Year: 2016

Paid On: 08/30/2015

Total Amount Paid: \$310.00

Claim Name	BLM Serial No	Lead File No	Amount Paid
WESSON'S WATERHOLE#1	AMC428339	AMC428337	\$155.00
WESSON'S WATERHOLE#2	AMC428340	AMC428337	\$155.00

United States Department of the Interior
Bureau of Land Management
 BUSINESS & SUPPORT SVCS DIV
 ONE N CENTRAL AVE SUITE 800
 PHOENIX, AZ 85004 -4427
 Phone: (602) 417-9200

Receipt

No: 3382784

Transaction #: 3481097	
Date of Transaction: 08/31/2015	
CUSTOMER:	
	CASEY KELTON 10 S KERKES ST #4 WICKENBURG, AZ 85390 US

LINE #	QTY	DESCRIPTION	REMARKS	UNIT PRICE	TOTAL
1	1.00	LOCATABLE MINERALS / MINING CLAIMS- NOT NEW-UNADJUD, ONE AUTH NO. ONLY / MINING CLAIM MONEY RECEIVED CASES: AMC428339/\$310.00		- n/a -	310.00
TOTAL:					\$310.00

PAYMENT INFORMATION			
NOTE: Items will appear on credit card statement as "BLM O Mining Claim".			
1	AMOUNT:	310.00	POSTMARKED: N/A
	TYPE:	CREDIT CARD	RECEIVED: 08/31/2015
	NAME:	CASEY KELTON 10 S KERKES ST #4 WICKENBURG AZ 85390 US	
	CARD NO:	XXXXXXXXXXXX6732	AUTH CODE: 902558
	NAME ON CARD:	CASEY KELTON	
	EXPIRES:	08/2018	
	SIGNATURE:		

REMARKS

This receipt was generated by the automated BLM Collections and Billing System and is a paper representation of a portion of the official electronic record contained therein.

425584

427581

428337

* SEND TO



NOTICE OF INTENTION TO HOLD MINING CLAIMS/SITES

When Recorded Return Document to:

* Gerry L Drescher
873 E. Wickenburg Way # 3
Wickenburg AZ 85390

Check here if this is a change of address.
Telephone: _____

E-mail Address: Bubhanuggetaz@gmail.com

RECEIVED
LM AZ STATE OFFICE
2014 AUG 29 P 1:13
PHOENIX, ARIZONA
BLM
Date
Stamp

I (We) intend to hold the claims(s) and/or site(s) listed below for the calendar year 20 15, and I (We) have filed or will file a Notice of Intent to Hold in the county where the claim (s) is located.

Reason for filing a Notice of Intent to Hold instead of an assessment work filing (check one):

- Maintenance fee was paid to maintain claim(s) during this assessment year.
- Mill or tunnel sites.
- Claim(s) was located during the current assessment year.
- BLM has deferred assessment work (attach copy of decision granting deferment, or pending petition for deferment including date petition was filed.)

Line No.	AMC NUMBER	CLAIM/SITE NAME	COUNTY RECORDER DATA (If available)	TWP	RNG	SEC
1	425584	BOOT TAC	* 2013-0067524	10N	5W	25
2			* B:4996 P:48			
3						
4						
5						
6						
7						
8						
9						
10						

ENTERED
SEP 03 2014
BY: Ram

NOTICE OF INTENTION TO HOLD MINING CLAIMS/SITES
page 2

RECEIVED
M AZ STATE OFFICE
2014 AUG 29 P 1:13
PHOENIX, ARIZONA
BLM
Date
Stamp

- 1. State of Arizona, County of Yavapai
- 2. I (Name) Gerry Leigh Drescher
- 3. Reside at (Address) 873 E. Wickenburg Way APT # 3 Wickenburg Az 85390
City Wickenburg County Maricopa State AZ Zip 85390 being duly sworn, depose and say that I am a citizen of the United States, more than eighteen years of age, that all of the facts set forth in this notice, subject to the provisions and penalties of 18 U.S.C. 1001 pertaining to the filing of false, fictitious, or fraudulent statements with the United States, are true and correct according to the best of my knowledge, information and belief.
- 4. Owner's name and address (If not shown in Items 1-3 above). _____

5. Dated: 8-29-14 Signature: Gerry L Drescher

Bureau of Land Management
Arizona State Office
www.blm.gov/az

No. of Claims:	<u>1</u>	x \$10 =	<u>10</u>
Check No:	<u>1689</u>	Init.	<u>SL</u>
Receipt No.:	<u>3117487</u>		
For BLM Use Only			

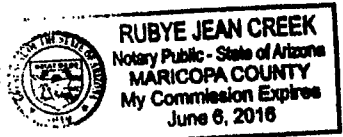

Rubye Jean Creek 8/29/14

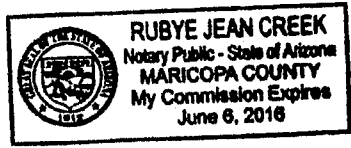

Form: MCF110
Revised July 2014
Page 2 of 2

721581
428337

* SEND TO:



NOTICE OF INTENTION TO HOLD MINING CLAIMS/SITES

When Recorded Return Document to:

CASEY KELTON
10 S. KERKES ST #4
WICKENBURG AZ 85390

RECEIVED
M AZ STATE OFFICE
2014 AUG 29 P 1:14
PHOENIX, ARIZONA
BLM
Date
Stamp

Check here if this is a change of address.

Telephone: _____

E-mail Address: CKELTON@MIMERSCREEK.COM

I (We) intend to hold the claims(s) and/or site(s) listed below for the calendar year 2015, and I (We) have filed or will file a Notice of Intent to Hold in the county where the claim (s) is located.

Reason for filing a Notice of Intent to Hold instead of an assessment work filing (check one):

- Maintenance fee was paid to maintain claim(s) during this assessment year.
- Mill or tunnel sites.
- Claim(s) was located during the current assessment year.
- BLM has deferred assessment work (attach copy of decision granting deferment, or pending petition for deferment including date petition was filed.)

Line No.	AMC NUMBER	CLAIM/SITE NAME	COUNTY RECORDER DATA (If available)	TWP	RNG	SEC
1	427581	WESSON'S LOOKOUT	2014-0025609	10N	5W	36
2	428339	WESSON'S WATERHOLE #1	2014-0025612	9N	2E	8
3	428340	WESSON'S WATERHOLE #2	2014-0025610	9N	2E	8
4						
5						
6						
7						
8						
9						
10						

ENTERED
SEP 03 2014
BY: RAM

NOTICE OF INTENTION TO HOLD MINING CLAIMS/SITES
page 2

RECEIVED
BLM AZ STATE OFFICE
2014 AUG 29 P 1 14
PHOENIX, ARIZONA
BLM
Date
Stamp

- 1. State of Arizona, County of YAVAPAI
- 2. I (Name) Casey Kelton
- 3. Reside at (Address) 10 S. KERKEE ST. STE #4

City WICKENBURG County MARICOPA State AZ Zip 85390 being duly sworn, depose and say that I am a citizen of the United States, more than eighteen years of age, that all of the facts set forth in this notice, subject to the provisions and penalties of 18 U.S.C. 1001 pertaining to the filing of false, fictitious, or fraudulent statements with the United States, are true and correct according to the best of my knowledge, information and belief.

4. Owner's name and address (If not shown in Items 1-3 above). _____

5. Dated: 08/29/2014 Signature: *Casey Kelton*

Bureau of Land Management
Arizona State Office
www.blm.gov/az

No. of Claims:	<u>3</u>	x \$10 =	<u>30</u>
Check No:	<u>1689</u>	Init.	<u>SK</u>
Receipt No.:	<u>3117487</u>		
For BLM Use Only			

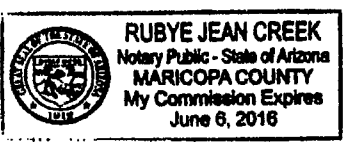

Ruby Jean Creek 8/29/2014

United States Department of the Interior
Bureau of Land Management
 LANDS/RECREATION & PLANNING
 ONE N CENTRAL AVE
 PHOENIX, AZ 85004 -2203
 Phone: 602-417-9200

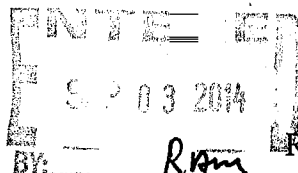

Receipt

No: 3117487

Transaction #: 3209279	
Date of Transaction: 08/29/2014	
CUSTOMER:	
GERRY DRESCHER 873 E WICKENBURG WAY # 3 WICKENBURG, AZ 85390-2658 US	

LINE #	QTY	DESCRIPTION	REMARKS	UNIT PRICE	TOTAL
1	1.00	LOCATABLE MINERALS / MINING CLAIMS- NOT NEW-UNADJUD, ONE AUTH NO. ONLY / MINING CLAIM MONEY RECEIVED CASES: AMC425584/\$40.00	NOI (4) 2014	- n/a -	40.00
TOTAL:					\$40.00

PAYMENT INFORMATION			
1	AMOUNT:	40.00	POSTMARKED: N/A
	TYPE:	CHECK	RECEIVED: 08/29/2014
	CHECK NO:	1689	
	NAME:	DRESCHER, GERRY 873 E WICKENBURG WAY # 3 WICKENBURG AZ 85390-2658 US	

REMARKS

This receipt was generated by the automated BLM Collections and Billing System and is a paper representation of a portion of the official electronic record contained therein.

NOTICE!!

These documents have been scanned!

Do not place un-scanned documents beneath this notice!

Do not remove this notice from this file!

GPO Jacket No. 560-102
Print Order 61540
Rise Business Services, LLC
Job=AZ15 6/24/2019



Box Number= AZ15126



Claim Begin-End: AMC428337-AMC428340

5 Miscellaneous



AZ15126-10

AMC428281-AMC452898

**NO
DOCUMENTS
FOUND**

NO DOCUMENTS FOUND
NO DOCUMENTS FOUND

NOTICE!!

These documents have been scanned!

Do not place un-scanned documents beneath this notice!

Do not remove this notice from this file!

GPO Jacket No. 560-102
Print Order 61540
Rise Business Services, LLC
Job=AZ15 6/24/2019



Box Number= AZ15126



Claim Begin-End: AMC428337-AMC428340

6 Location Notices-Amendments and Supporting Documents



AZ15126-10

AMC428281-AMC452898

MINING CLAIM STATUS REPORT

Data Entered: 06/18/14 RAN

MTP Checked By: sc
GEO Checked By: sc

LEAD SERIAL NUMBER: AMC 428337 thru AMC 428340

NUMBER OF CLAIMS & TYPE:

- LODE
- 4 PLACER
- ASSOCIATION PLACER
- MILL SITE
- TUNNEL SITE

CHARGES:

Location Fee @ \$34 =	\$	<u>136</u>
Processing Fee @ \$20 =	\$	<u>80</u>
Maintenance Fee @ \$140 =	\$	<u>560</u>
Add'l Maint Fee for Assoc Placer =	\$	
SUBTOTAL	\$	
Other Fees	\$	
Other Fees	\$	
TOTAL	\$	<u>776</u>

TOTAL ACREAGE: 20 Per Claim
(Placer Only)

NUMBER OF LOCATORS: 1

DOCUMENTS RECEIVED VIA: Over-the-Counter Mail TIMELY FILED: Yes No

LEGAL DESCRIPTION: T DAN R 02E SEC 008 | 009

T _____ R _____ SEC _____

T _____ R _____ SEC _____

T _____ R _____ SEC _____

T _____ R _____ SEC _____

BLM FOREST SERVICE SUBJ TO PL 359: Yes No
WILDERNESS AREA

SPLIT ESTATE: N/A SX PX OTHER
SRHA Was proper Notice filed if located on SHRA Land? Yes No

RECONVEYED MINERALS ON BLM LAND REQUIRE OPENING ORDER FROM 1944 TO 1993:
Open to Entry On _____ N/A

COMMENTS/STATUS: VOID PARTIALLY VOID PVT MINERALS WITHDRAWN LANDS
OTHER

Claimant acknowledges that portions of the following claim(s) site(s) may be void or voidable.

Printed Name of Claimant _____ Signature of Claimant _____

*****FINAL ADJUDICATION*****

DATE 7/30/14 INITIALS AT

AMC 428337



* SEND TO :

LOCATION NOTICE FOR PLACER MINING CLAIM

NOTICE IS HEREBY GIVEN that the SICK 'EM MORE

#1 placer mining claim has been located by
CASEY KELTON whose current mailing

address is 10 S. KERKES ST. STE 4

WICKENBURG AZ 85390

RECEIVED BLM AZ STATE OFFICE	2014 JUN 10 P 1:20	PHOENIX, AZ
BLM Date Stamp		

The general course of this claim is NORTH TO SOUTH and it is situated in
YAVAPAI County, Arizona.

This claim is 1320 feet in length and 660 feet in width. This claim runs from the
location monument on which this location notice is posted approximately 1320 feet in a NORTH
direction to the #4 NORTH end line and 660 feet in a EAST direction to the #2 EAST end line.

This claim is marked by four monuments, one at each corner of the claim.

The location monument on which this notice is posted is situated within Section 5, Township
9 N, Range 2 E, Gila Salt River Base and Meridian, Arizona. This claim encompasses
portions of the following legal subdivision(s) if located by legal subdivision or the following quarter section (s),
section (s), Township (s) and Range (s) W 1/2 OF THE SE 1/4 OF THE SE 1/4 OF
SEC 5, T9N, R2E, Gila Salt River Base and Meridian, Arizona.

The locality of this claim with reference to some natural object or permanent monument and additional
information (if any) concerning its locality are as follows: APPROX 1320' WEST OF
THE CORNERS OF 4, 5, 8, 9 Join. T9N, R2E

DATED AND POSTED on the ground this 4TH day of APRIL, 20 14.

LOCATOR (s) CASEY KELTON *Casey Kelton*

AMC4283371

RECORDERS MEMO: LEGIBILITY
QUESTIONABLE FOR GOOD REPRODUCTION

MINING CLAIM MAP

Lode () Placer

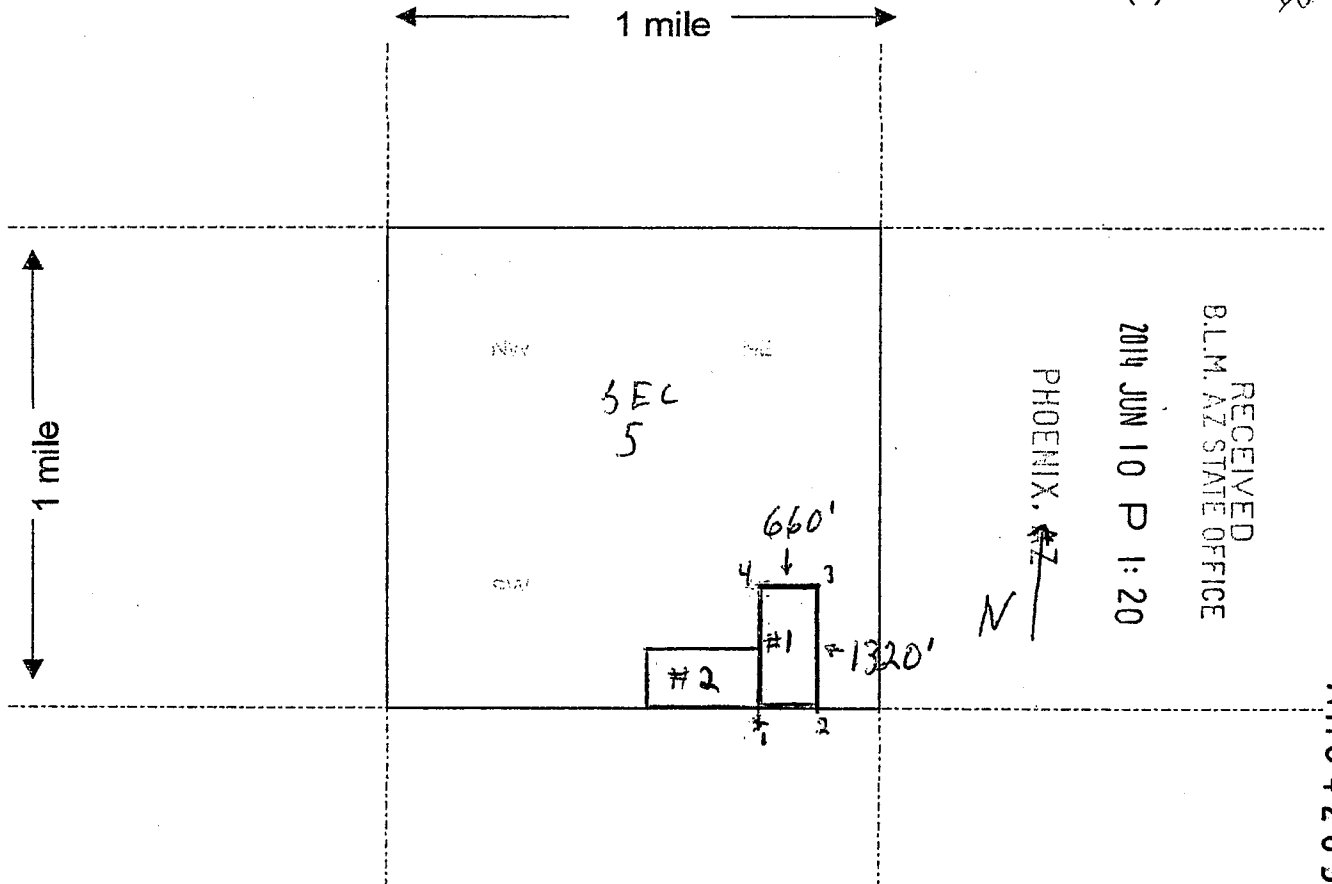

Scale : 1" = 2000 feet

1. The above map depicts the SICK EM MORE #1 mining claim, which is located in Section (s) 5, Township 9 N, Range 2 E, Gila and Salt River Base and Meridian, YAVAPAI County, Arizona.
2. The type of corner and location monuments used are as follows: 2" PVC PIPE WITH CAPS
3. The bearings and distances in degrees and feet between claim corners are as depicted on the map.

Form MCF100a
Revised July 2005

This form is available from the Arizona Department of Mines & Mineral Resources and may be reproduced.



* SEND TO:

LOCATION NOTICE FOR PLACER MINING CLAIM

NOTICE IS HEREBY GIVEN that the SICK 'EM
MORE #2 placer mining claim has been located by
CASEY KELTON whose current mailing
address is 10 S. KERKES ST. STE 4
WICKENBURG AZ 85390

RECEIVED BLM AZ STATE OFFICE	2014 JUN 10 P 1:20	PHOENIX, AZ
BLM Date Stamp		

The general course of this claim is EAST TO WEST and it is situated in
YAVAPAI County, Arizona.

This claim is 1320 feet in length and 660 feet in width. This claim runs from the
location monument on which this location notice is posted approximately 1320 feet in a WEST
direction to the # WEST end line and 660 feet in a NORTH direction to the #2 NORTH end line.
This claim is marked by four monuments, one at each corner of the claim.

The location monument on which this notice is posted is situated within Section 5, Township
9 N, Range 2 E, Gila Salt River Base and Meridian, Arizona. This claim encompasses
portions of the following legal subdivision(s) if located by legal subdivision or the following quarter section (s),
section (s), Township (s) and Range (s) S 1/2 OF THE SW 1/4 OF THE SE 1/4
OF SECTION 5, T9N, R2E, Gila Salt River Base and Meridian, Arizona.

The locality of this claim with reference to some natural object or permanent monument and additional
information (if any) concerning its locality are as follows: APPROX 1320' WEST OF
WHERE THE CORNERS OF SECTIONS 4, 5, 8, 9 JOIN
T9N, R2E

DATED AND POSTED on the ground this 4TH day of APRIL, 20 14.

LOCATOR (s) CASEY KELTON *Casey Kelton*

Form MCF102
Revised July 2005

AMC428338

RECORDERS MEMO: LEGIBILITY
QUESTIONABLE FOR GOOD REPRODUCTION

MINING CLAIM MAP

Lode () Placer (X)

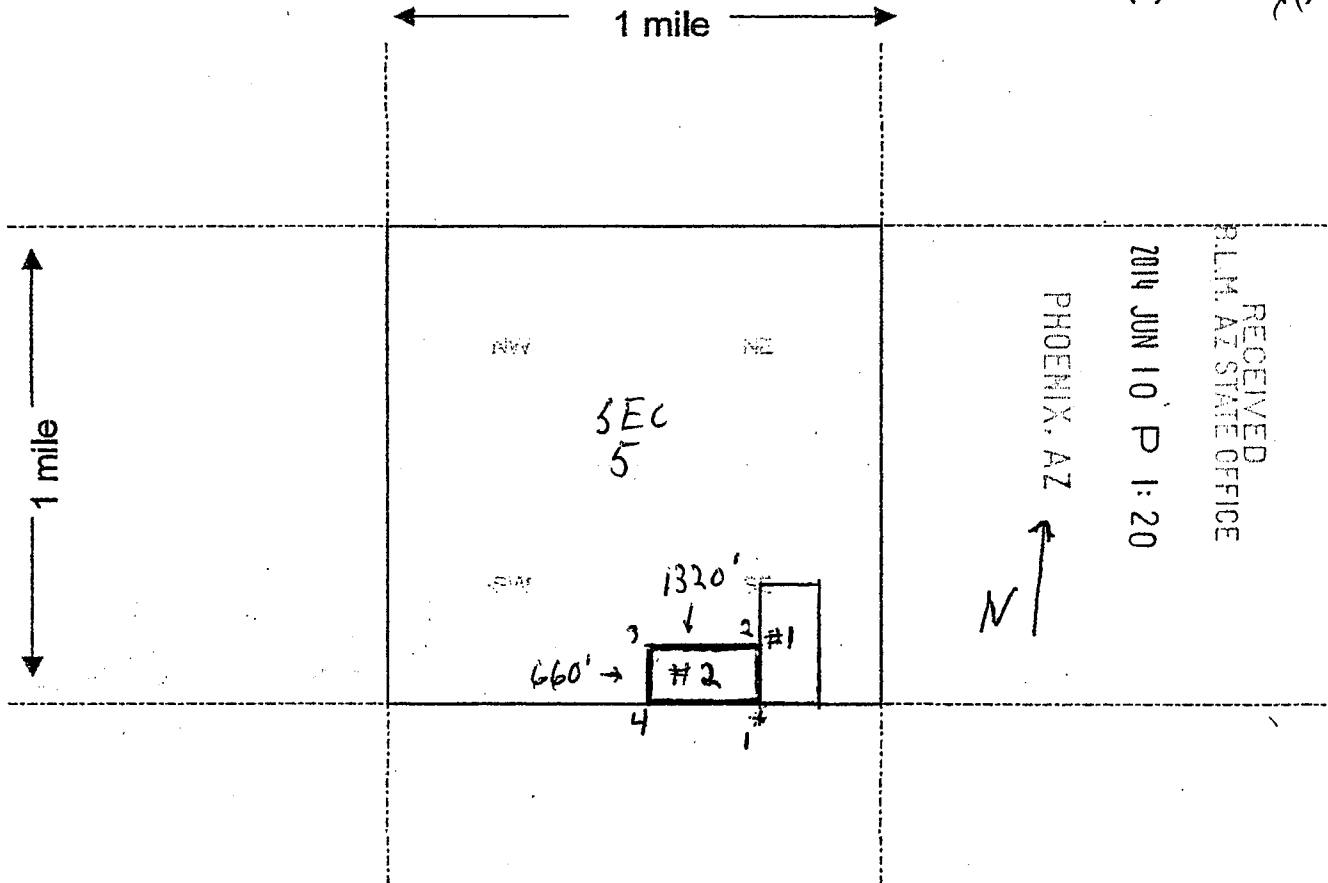

Scale : 1" = 2000 feet

1. The above map depicts the SICK EM MORE #2 mining claim, which is located in Section (s) 5, Township 9 N, Range 2 E, Gila and Salt River Base and Meridian, YAVAPAI County, Arizona.
2. The type of corner and location monuments used are as follows: 2" PVC PIPE WITH CAPS
3. The bearings and distances in degrees and feet between claim corners are as depicted on the map.

Form MCF100a
Revised July 2005

This form is available from the Arizona Department of Mines & Mineral Resources and may be reproduced.

AMC 428338



* SEND TO:

LOCATION NOTICE FOR PLACER MINING CLAIM

NOTICE IS HEREBY GIVEN that the WESSON'S

WATERHOLE #1 placer mining claim has been located by

CASEY KELTON whose current mailing

address is 10 S. KERKES ST. STE 4

WICKENBURG AZ 85390

BLM
Date
Stamp

PHOENIX, AZ

2014 JUN 10 P 1:20

RECEIVED
BLM, AZ STATE OFFICE

The general course of this claim is EAST TO WEST and it is situated in

YAVAPAI County, Arizona.

This claim is 1320 feet in length and 660 feet in width. This claim runs from the

location monument on which this location notice is posted approximately 1320 feet in a WEST

direction to the #4 WEST end line and 660 feet in a NORTH direction to the #2 NORTH end line.

This claim is marked by four monuments, one at each corner of the claim.

The location monument on which this notice is posted is situated within Section 8, Township

9 N, Range 2 E, Gila Salt River Base and Meridian, Arizona. This claim encompasses portions of the following legal subdivision(s) if located by legal subdivision or the following quarter section (s),

section (s), Township (s) and Range (s) SE 1/4 OF THE NW 1/4 OF THE NE 1/4 OF SEC 8, T9N, R2E
SE 1/4 AND SW 1/4 OF THE NE 1/4 OF THE NE 1/4, Gila Salt River Base and Meridian, Arizona.

The locality of this claim with reference to some natural object or permanent monument and additional information (if any) concerning its locality are as follows: APPROX 1320' SOUTH AND

660' WEST OF THE CORNERS OF SECTIONS 4, 5, 8, 9 JOIN

DATED AND POSTED on the ground this 14TH day of MARCH, 2014.

LOCATOR (s) CASEY KELTON *Casey Kelton*

Form MCF102
Revised July 2005

AMC 428339

RECORDERS MEMO: LEGIBILITY
QUESTIONABLE FOR GOOD REPRODUCTION

MINING CLAIM MAP

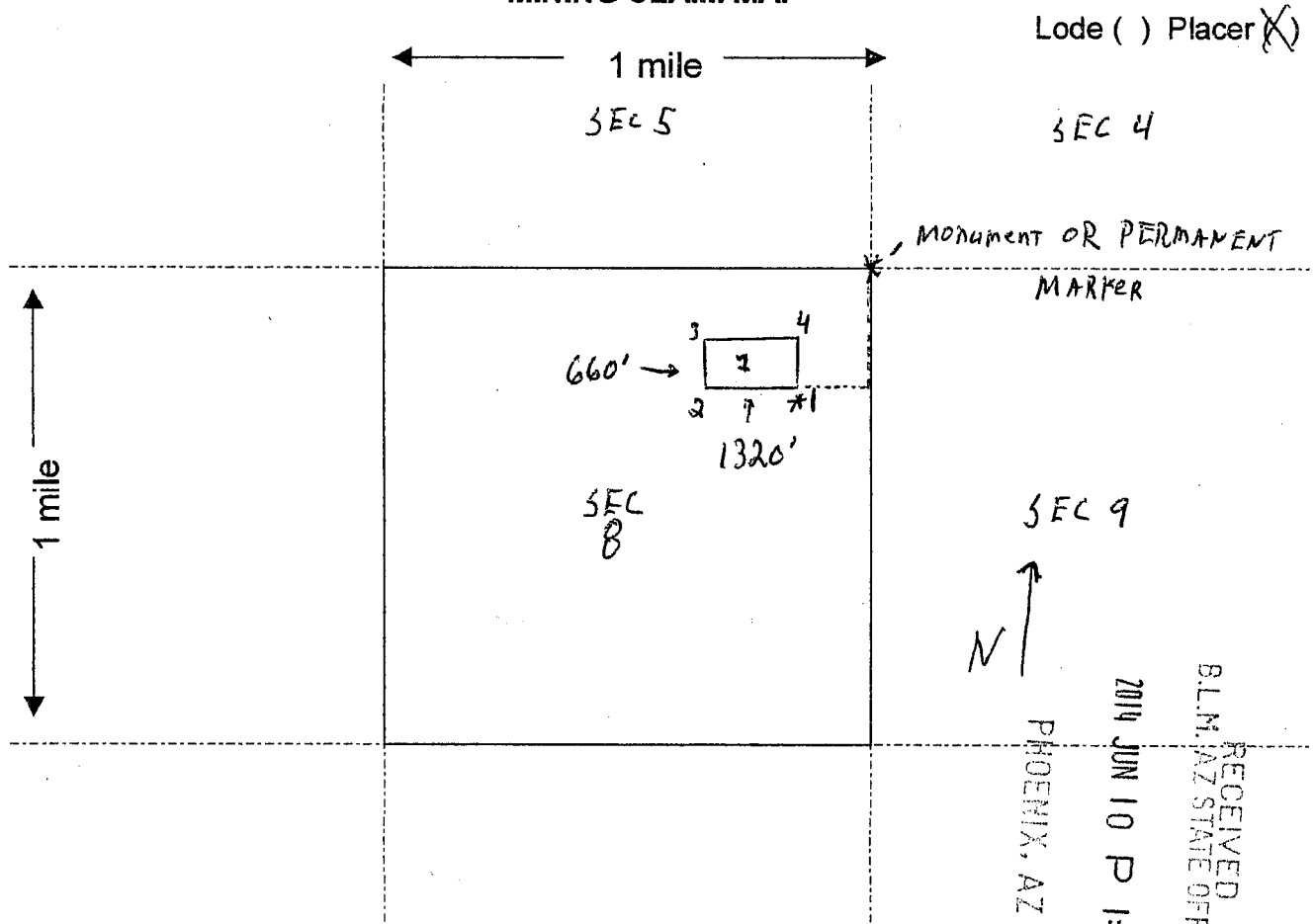

Scale : 1" = 2000 feet

1. The above map depicts the WESSON'S WATER HOLE #1 mining claim, which is located in Section (s) 8, Township 9 N, Range 2 E, Gila and Salt River Base and Meridian, YAVAPAI County, Arizona.

2. The type of corner and location monuments used are as follows: 2" PVC PIPE WITH CAPS

3. The bearings and distances in degrees and feet between claim corners are as depicted on the map.

Form MCF100a
Revised July 2005

This form is available from the Arizona Department of Mines & Mineral Resources and may be reproduced.

AM0428339



SEND TO:

LOCATION NOTICE FOR PLACER MINING CLAIM

NOTICE IS HEREBY GIVEN that the WESSON'S

WATER HOLE #2 placer mining claim has been located by
CASEY KELTON whose current mailing
address is 10 S. KERKES ST. STE 4
WICKENBURG AZ 85390

RECEIVED BLM, AZ STATE OFFICE	2014 JUN 10 P 1:20	PHOENIX, AZ
BLM Date Stamp		

The general course of this claim is EAST TO WEST and it is situated in

YAVAPAI County, Arizona.

This claim is 1320 feet in length and 660 feet in width. This claim runs from the
location monument on which this location notice is posted approximately 1320 feet in a EAST
direction to the #2 EAST end line and 660 feet in a NORTH direction to the #4 NORTH end line.

This claim is marked by four monuments, one at each corner of the claim.

The location monument on which this notice is posted is situated within Section 8, 9, Township
9 N, Range 2 E, Gila Salt River Base and Meridian, Arizona. This claim encompasses
portions of the following legal subdivision(s) if located by legal subdivision or the following quarter section (s),

section (s), Township (s) and Range (s) SW 1/4 OF THE NW 1/4 OF THE NW 1/4 OF SEC 9 AND
SE 1/4 OF THE NE 1/4 OF THE NE 1/4 OF SEC 8 T9N R2E, Gila Salt River Base and Meridian, Arizona.

The locality of this claim with reference to some natural object or permanent monument and additional
information (if any) concerning its locality are as follows: APPROX 1320' SOUTH and
660' WEST OF THE CORNERS OF SECTIONS 4, 5, 8, 9 JOIN.

DATED AND POSTED on the ground this 14TH day of MARCH, 2014.

LOCATOR (s) CASEY KELTON *Casey Kelton*

Form MCF102
Revised July 2005

AMC428340

RECORDERS MEMO: LEGIBILITY
QUESTIONABLE FOR GOOD REPRODUCTION

MINING CLAIM MAP

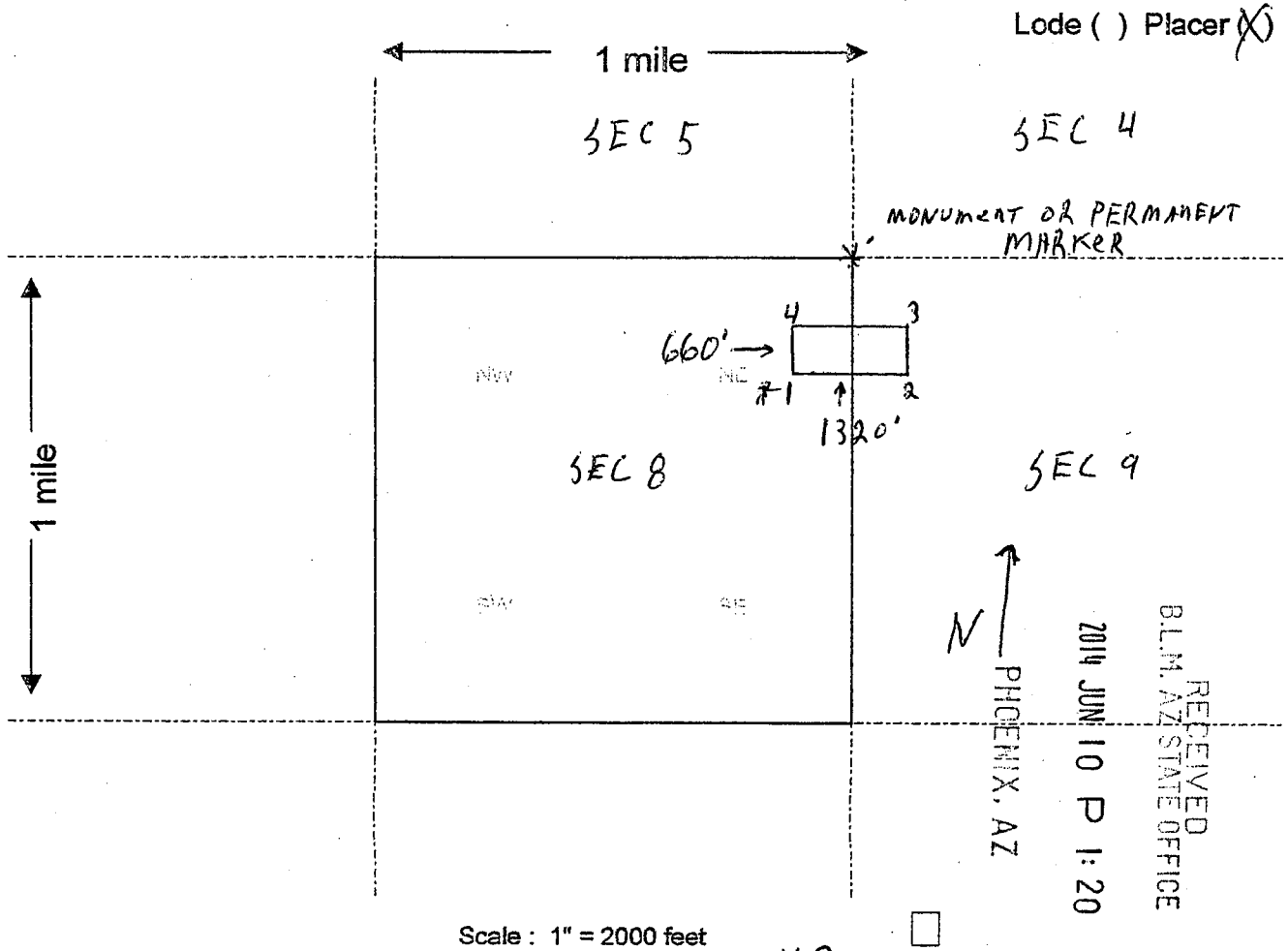

1. The above map depicts the WESSON'S WATER HOLE #2 mining claim, which is located in Section (s) 8, 9, Township 9 N, Range 2 E, Gila and Salt River Base and Meridian, YAVAPAI County, Arizona.
2. The type of corner and location monuments used are as follows: 2" PVC PIPE WITH CAPS
3. The bearings and distances in degrees and feet between claim corners are as depicted on the map.

Form MCF100a
Revised July 2005

This form is available from the Arizona Department of Mines & Mineral Resources and may be reproduced.

Input Parameters for Geographic Report with Land

System Id = CR

Admin State = AZ

Geo State = AZ

Casetype Begins With

Case Disp Txt = AUTHORIZED, CANCELLED, EXPIRED, PENDING, REJECTED, RELINQUISHED, WITHDRAWN

Mer Twp Rng =

Section =

Mtrs = 14 0090N 0020E 008, 14 0090N 0020E 009, 14 0090N 0020E 999

Commodity =

Commodity Txt =

Pending Org =

Pend Org Decode =

Total Rows Returned: 9

RUN TIME: 01:47 PM

UNITED STATES DEPARTMENT OF INTERIOR
BUREAU OF LAND MANAGEMENT
GEOGRAPHIC REPORT WITH LAND
Sorted by Serial Number

RUN DATE: 06/18/2014
Page 1 of 2

Adm State: AZ

Serial Number: AZA 002936
Total Case Acres: 65,501.000

<u>Casetype</u>	<u>Case Disp</u>			<u>Sect</u>	<u>Sur Typ</u>	<u>Sur Num</u>	<u>Suff</u>	<u>Subdivision</u>	<u>Act Pend</u>
246100	AUTHORIZED	14	0090N	0020E	009	ALIQ		ALL;	

Serial Number: AZA 022632
Total Case Acres: 35.980

<u>Casetype</u>	<u>Case Disp</u>			<u>Sect</u>	<u>Sur Typ</u>	<u>Sur Num</u>	<u>Suff</u>	<u>Subdivision</u>	<u>Act Pend</u>
286203	AUTHORIZED	14	0090N	0020E	009	ALIQ		E2W2;	

Serial Number: AZA 022699PT
Total Case Acres: 12,382.940

<u>Casetype</u>	<u>Case Disp</u>			<u>Sect</u>	<u>Sur Typ</u>	<u>Sur Num</u>	<u>Suff</u>	<u>Subdivision</u>	<u>Act Pend</u>
221006	AUTHORIZED	14	0090N	0020E	008	ALIQ		ALL;	

Serial Number: AZA 023641
Total Case Acres: 37.370

<u>Casetype</u>	<u>Case Disp</u>			<u>Sect</u>	<u>Sur Typ</u>	<u>Sur Num</u>	<u>Suff</u>	<u>Subdivision</u>	<u>Act Pend</u>
286203	AUTHORIZED	14	0090N	0020E	009	ALIQ		E2W2;	

Serial Number: AZA 033350
Total Case Acres: 640.050

<u>Casetype</u>	<u>Case Disp</u>			<u>Sect</u>	<u>Sur Typ</u>	<u>Sur Num</u>	<u>Suff</u>	<u>Subdivision</u>	<u>Act Pend</u>
288100	AUTHORIZED	14	0090N	0020E	009	ALIQ		SENE,E2NW,W2SE;	

Serial Number: AZA 03335004
Total Case Acres: 928.320

<u>Casetype</u>	<u>Case Disp</u>			<u>Sect</u>	<u>Sur Typ</u>	<u>Sur Num</u>	<u>Suff</u>	<u>Subdivision</u>	<u>Act Pend</u>
		14	0090N	0020E					

RUN TIME: 01:47 PM

UNITED STATES DEPARTMENT OF INTERIOR
BUREAU OF LAND MANAGEMENT
GEOGRAPHIC REPORT WITH LAND
Sorted by Serial Number

RUN DATE: 06/18/2014
Page 2 of 2

Adm State: AZ

280004 AUTHORIZED 009 ALIQ SENE,E2NW,W2SE;

Serial Number: AZA 03335005
Total Case Acres: 305.460

<u>Casetype</u>	<u>Case Disp</u>	14	0090N	0020E	<u>Sect</u>	<u>Sur Typ</u>	<u>Sur Num</u>	<u>Suff</u>	<u>Subdivision</u>	<u>Act Pend</u>
280004	AUTHORIZED				009	ALIQ			W2;	

Serial Number: AZA 034290
Total Case Acres: 1.000

<u>Casetype</u>	<u>Case Disp</u>	14	0090N	0020E	<u>Sect</u>	<u>Sur Typ</u>	<u>Sur Num</u>	<u>Suff</u>	<u>Subdivision</u>	<u>Act Pend</u>
293200	EXPIRED				009	FF			PORTION OF;	

Serial Number: AZPHX 0084079
Total Case Acres: 50.510

<u>Casetype</u>	<u>Case Disp</u>	14	0090N	0020E	<u>Sect</u>	<u>Sur Typ</u>	<u>Sur Num</u>	<u>Suff</u>	<u>Subdivision</u>	<u>Act Pend</u>
282105	AUTHORIZED				009	ALIQ			E2SESE;	

